INDEX TO PRINCIPAL PRODUCTIVE MINES

DECEMBER 1956

(WITH NAMES OF OPERATING COMPANIES)

NEWFOUNDLAND

1. Iron Ore Co. of Canada Iron ore
2. Buchans Mining Co. Ltd. Zinc, Lead, Copper, Silver, Gold, Pyrite
3. Dominion Wabana Ore Ltd. Iron ore
1. Atlantic Gypsum Ltd. Gypsum
2. Newfoundland Fluorspar Ltd. Fluorspar
3. St. Lawrence Corp. of Newfoundland Ltd. Fluorspar

NOVA SCOTIA

1. Sifto Salt Ltd. Salt
2. Canadian Gypsum Co. Ltd. Gypsum
3. Gypsum Lime and Alabastine Canada Ltd. Gypsum
4. Magnet Cove Barium Corp. Barite
4. National Gypsum (Canada) Ltd. Gypsum
5. National Gypsum (Canada) Ltd. Gypsum
6. Malagash Salt Co. Ltd. Salt
7. Little Narrows Gypsum Co. Ltd. Gypsum
1. Cumberland Railway and Coal Co. Coal
1. Indian Cove Coal Co. Coal
1. Joggins Coal Co. Coal
2. Acadia Coal Co. Ltd. Coal
2. Drummond Coal Ltd. Coal
3. Briar Ridge Coal Co. Ltd. Coal
3. Old Sydney Collieries Ltd. Coal
4. Dominion Coal Co. Ltd. Coal

NEW BRUNSWICK

1. Canadian Gypsum Co. Ltd. Gypsum
1. Avon Coal Co. Ltd. Coal
2. A.W. Wasson Ltd. Coal
3. D.W. and R.A. Mills Ltd. Coal
1. King Mining Co. Ltd. Coal
1. Minerals Lumber Co. Ltd. Coal
2. Newcastle Coal Co. Ltd. Coal

QUEBEC

1. Normetal Mining Corp. Ltd. Zinc, Copper, Silver, Gold, Pyrite
2. Beattie-Duparquet Mines Ltd. Copper
3. Elder Mines Ltd. Gold
4. Eldrich Mines Ltd. Gold
5. Lyndhurst Mining Co. Ltd. Copper
6. Noranda Mines Ltd. Copper, Gold, Silver, Selenium, Tellurium, Pyrite
7. Quemont Mining Corp. Ltd. Copper, Gold, Zinc, Silver, Pyrite
8. Stadacona Mines (1944) Ltd. Gold
9. Waite Amulet Mines Ltd. Copper, Zinc, Gold, Silver, Pyrite
10. Wasamac Mines Ltd. Copper, Zinc, Pyrite
11. Bevcourt Mines Ltd. Gold
12. Canadian Malartic Gold Mines Ltd. Gold
13. East Malartic Mines Ltd. Gold
14. Malartic Gold Fields Ltd. Gold
15. Molybdenite Corp. of Canada Ltd. Molybdenum, Bismuth
16. Bevcon Gold Mines Ltd. Gold
17. East Sullivan Mines Ltd. Copper, Zinc, Gold, Silver, Pyrite
18. Golden Manitou Mines Ltd. Zinc, Silver, Lead, Gold, Copper
19. Lamaque Gold Mines Ltd. Gold
20. Rainville Mines Ltd. Copper, Gold, Silver
21. Sigma Mines (Quebec) Ltd. Gold
22. Barvue Mines Ltd. Zinc, Silver
23. Francoeur Gold Mines Ltd. Gold
24. New Calumet Mines Ltd. Zinc, Lead, Gold, Silver
25. Quebec Copper Corp. Ltd. Copper
26. Weedon Pyrite and Copper Corp. Ltd. Copper, Zinc, Pyrite
27. Campbell Chibougamau Mines Ltd. Copper, Gold
28. Opemiska Copper Mines (Quebec) Ltd. Copper, Gold
29. Chibougamau Explorers Ltd. Copper, Gold
30. Gaspe Copper Mines Ltd. Copper, Gold, Silver, Selenium, Tellurium
31. Quebec Iron and Titanium Corp. Iron, Titanium Dioxide slag
32. Iron Ore Co. of Canada Iron ore
1. Quebec Lithium Corp. Lithia
2. Aluminum Co. of Canada Ltd. Brucite, Limestone
3. Blackburn Bros. Mica
4. International Minerals and Chemical Corp. (Canada) Ltd. Feldspar
5. Dominion Silica Corp. Ltd. Silica
6. Canadian Refractories Ltd. Magnetic Dolomite
7. Canadian Silica Corp. Ltd. Silica
8. Electro Metallurgical Co., Division of Union Carbide Canada Ltd. Silica
9. Baker Talc Ltd. Talc
10. Canadian Pigments Co. of Canada Ltd. Iron Oxide (mineral pigment)
11. Canadian Johns-Manville Co. Ltd. Asbestos
12. Nicolet Asbestos Mines Ltd. Asbestos
13. Asbestos Corp. Ltd. Asbestos
14. Bell Asbestos Mines Ltd. Asbestos
15. Flintkote Mines Ltd. Asbestos
16. Johnson's Asbestos Co. Asbestos
17. Johnson's Co. Ltd. Asbestos
18. Broughton Soapstone and Quarry Co. Ltd. Soapstone, Talc
19. Quebec Asbestos Corp. Ltd. Asbestos

ONTARIO

1. Campbell Red Lake Mines Ltd. Gold
2. Cochenour Willans Gold Mines Ltd. Gold
3. Madsen Red Lake Gold Mines Ltd. Gold
4. McKenzie Red Lake Gold Mines Ltd. Gold
5. New Dickenson Mines Ltd. Gold
6. Steep Rock Iron Mines Ltd. Iron ore
7. Pickle Crow Gold Mines Ltd. Gold
8. Leitch Gold Mines Ltd. Gold
9. MacLeod-Cockshutt Gold Mines Ltd. Gold
1. Algoma Ore Properties Ltd. Iron ore
2. Paradise Mines Ltd. Gold
3. Jardun Mines Ltd. Zinc, Lead, Silver
4. Nordon Corporation Ltd. Uranium
5. Pronto Uranium Mines Ltd. Uranium
1. Aunor Gold Mines Ltd. Gold
2. Brouse Reef Mines Ltd. Gold
3. Consuamra Mines Ltd. Gold
4. Dalhousie Mines Ltd. Gold
5. Dome Mines Ltd. Gold
6. Hallnor Mines Ltd. Gold
7. Hollinger Consolidated Gold Mines Ltd. (Hollinger) Gold
8. Hugh-Pam Porcupine Mines Ltd. Gold
9. McIntyre Porcupine Mines Ltd. Gold
10. Pamour Porcupine Mines Ltd. Gold
11. Paymaster Consolidated Mines Ltd. Gold
12. Preston East Dome Mines Ltd. Gold
13. Hollinger Consolidated Gold Mines Ltd. (Ross) Gold
14. Kerr Addison Gold Mines Ltd. Gold
15. Kirkland Minerals Corp. Ltd. Gold
16. Lake Shore Mines Ltd. Gold
17. Sherman Mines Ltd. Gold
18. Sylvanite Gold Mines Ltd. Gold
19. Teck-Hughes Gold Mines Ltd., The Gold
20. Upper Canada Mines Ltd. Gold
21. Wright-Hargreaves Mines Ltd. Gold
22. Mon-Ore Mines Ltd. Copper, Gold
23. Castle Trethewey Mines Ltd. Silver, Cobalt
24. Siscoe Metals of Ontario Ltd. Silver, Cobalt
25. Cobalt Consolidated Mining Corp. Ltd. Silver, Cobalt
26. Coniagas Mines Ltd. Silver, Cobalt, Gold
27. Silver Center Mines Ltd. Cobalt, Silver
28. Silver Miller Mines Ltd. Silver, Cobalt, Copper
29. Temagami Mining Co. Ltd. Copper
30. Falconbridge Nickel Mines Ltd. Nickel, Copper, Gold, Silver, Platinum metals, Cobalt
31. Nickel Rim Mines Ltd. Nickel, Copper
32. International Nickel Co. of Canada Ltd., The Copper, Nickel, Gold, Silver, Platinum metals, Cobalt, Selenium, Tellurium, Iron ore
33. Nickel Offsets Ltd. Nickel, Copper
34. Canadian Refractories Ltd. Magnesite, Calcium
35. Bicroft Uranium Mines Ltd. Uranium
36. Marmoraton Mining Co. Ltd. Iron Ore
1. Canadian Johns Manville Co. Ltd. Asbestos
2. Canadian Industrial Sand Co., Division of Union Carbide Canada Ltd. Silica
3. Canadian Silica Corp. Ltd. Silica
4. Sifto Salt Ltd. Salt
5. Morwick Pure Salt Co. Ltd. Salt
6. Sifto Salt Ltd. Salt
7. Canadian Rock Salt Co. Ltd. The. Salt
7. Canadian Salt Co. Ltd., The Salt
8. Canadian Gypsum Co. Ltd. Gypsum
9. Gypsum, Lime and Alabastine, Canada Ltd. Gypsum
10. American Nepheline Ltd. Nepheline Syenite
10. International Minerals and Chemical Corp. (Canada) Ltd. Nepheline Syenite
11. Canada Talc Industries Ltd. Talc, Ornamentals
12. Canada Talc Industries Ltd. Talc
13. Huntingdon Fluorspar Mines Ltd. Fluorspar

MANITOBA

1. Sherritt Gordon Mines Ltd. Nickel, Copper, Cobalt
1. Hudson Bay Mining and Smelting Co. Ltd. Copper, Zinc, Gold, Silver, Cadmium, Selenium, Tellurium
2. Britannia Mining and Smelting Co. Ltd. (Star Acme Mine) Gold
4. Forty-Four Mines Ltd. Gold
4. San Antonio Gold Mines Ltd. Gold
1. Gypsum, Lime, and Alabastine, Canada Ltd. Gypsum
2. Western Gypsum Products Ltd. Gypsum
3. Canadian Salt Co. Ltd., The Salt
4. Pembina Mountain Clays Ltd. Bentonite

SASKATCHEWAN

1. Black Bay Uranium Ltd. Uranium
1. Consolidated Nicholson Mines Ltd. Uranium
1. Eldorado Mining and Refining Ltd. (Fay and Ace Mines) Uranium
1. Gunnar Mines Ltd. Uranium
1. National Explorers Ltd. Uranium
1. Radiore Uranium Mines Ltd. Uranium
1. Rio Athabasca Uranium Mines Ltd. Uranium
2. Hudson Bay Mining and Smelting Co. Ltd. Copper, Zinc, Gold, Silver, Cadmium, Selenium, Tellurium
1. Sifto Salt Ltd. Salt
2. Midwest Chemicals Ltd. Sodium Sulphate
3,4,5. Saskatchewan Minerals (Sodium Sulphate Division) Sodium Sulphate
6. Ormiston Mining & Smelting Co. Ltd. Sodium Sulphate
7. Sybouts Sodium Sulphate Co. Ltd. Sodium Sulphate
1. Manitoba and Saskatchewan Coal Co. Ltd. Coal
1. Portal Coals Ltd. Coal
1. Western Dominion Coal Mines Ltd. Coal

ALBERTA

1. Canadian Salt Co. Ltd., The Salt
1. Luscar Coals Ltd. Coal
2. Canadian Collieries (Dunsmuir) Ltd. Coal
3. Alberta Coal Co. Ltd. Coal
4. Battle River Coal Ltd. Coal
5. Forestburg Collieries Ltd. Coal
6. Amalgamated Coals Ltd. Coal
7. Century Coals Ltd. Coal
8. Midland Coal Mining Co. Ltd. Coal
9. Mountain Coal Co. Ltd. Coal
10. Red Deer Valley Coal Co. Ltd. Coal
6. Canmore Mines Ltd., The. Coal
7. Coleman Collieries Ltd. Coal
8. West Canadian Collieries Ltd. Coal
9. Lethbridge Collieries Ltd. Coal

BRITISH COLUMBIA

1. Tulsequah Mines Ltd. Copper, Lead, Zinc, Gold, Silver, Cadmium
2. Yankee Girl Mines Ltd. Silver, Lead
3. Silver Standard Mines Ltd. Silver, Lead, Zinc, Cadmium
4. Cariboo Gold Quartz Mining Co. Ltd., The Gold
5. Bralorne Mines Ltd. Gold
6. Pioneer Gold Mines B.C. Ltd. Gold
7. Giant Co. of the Americas (Original Mine Division) Iron ore
8. Texada Mines Ltd. Iron ore
9. Britannia Mining and Smelting Co. Ltd. Copper, Gold, Silver, Zinc, Pyrite, Cadmium
9. Granby Consolidated Mining, Smelting & Power Co. Ltd., The Copper, Gold, Silver
10. Highland-Bell Ltd. Silver, Lead, Zinc
11. Sunshine Lardeau Mines Ltd. Lead, Zinc, Silver
12. Giant Mascot Mines Ltd. Lead, Zinc, Silver
13. Sheep Creek Mines Ltd. Zinc, Lead, Silver
14. Vollamar Mines Ltd. Lead, Zinc, Silver
15. Yale Lead and Zinc Mines Ltd. Lead, Zinc, Silver, Cadmium
16. Consolidated Mining and Smelting Co. of Canada Ltd., The (Bluebell) Lead, Zinc, Cadmium
16. Consolidated Mining and Smelting Co. of Canada Ltd., The (Sullivan) Lead, Zinc, Gold, Silver, Cadmium, Bismuth, Tin, Indium, Pyrrhotite
17. Canadian Exploration Ltd. Zinc, Lead, Tungsten, Cadmium
17. Consolidated Mining and Smelting Co. of Canada Ltd., The (H.B. Mine) Zinc, Lead
17. Reeves MacDonald Mines Ltd., Zinc, Lead, Cadmium, Silver
1. Cassiar Asbestos Corp. Ltd. Asbestos
2. Gypsum, Lime and Alabastine, Canada, Ltd. Gypsum
3. Mountain Minerals Ltd. Barite
4. Columbia Gypsum Co. Ltd. Gypsum
1. Canadian Collieries (Dunsmuir) Ltd. Coal
2. Crow's Nest Pass Coal Co. Ltd. Coal
3. Coleman Collieries Ltd. Coal

YUKON TERRITORY

1. Yukon Explorations Ltd. Gold (placer)
2. Yukon Consolidated Gold Corp. Ltd., The Gold
3. Galkeno Mines Ltd. Silver, Lead, Zinc
3. United Keno Hill Mines Ltd. Silver, Lead, Zinc, Cadmium

NORTHWEST TERRITORIES

1. Eldorado Mining and Refining Ltd. Uranium, Radium, Silver
2. Consolidated Discovery Yellowknife Mines Ltd., Gold
3. Consolidated Mining and Smelting Co. of Canada Ltd., The (Con Mine) Gold
3. Giant Yellowknife Gold Mines Ltd. Gold

NOTES

1. Most of the lode gold mines do not shown also produce some silver
2. Clay Products and Structural Materials not shown

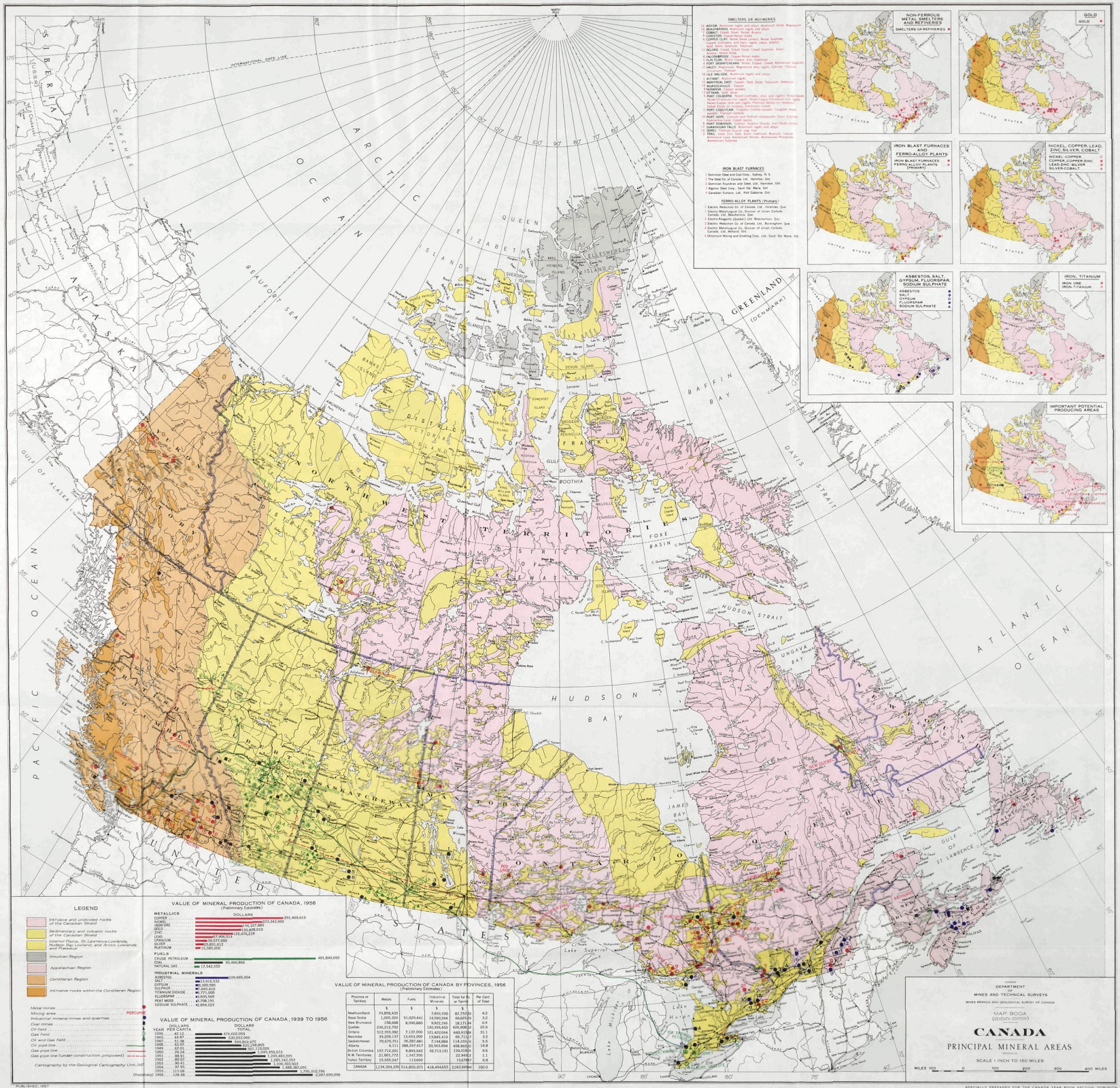

VALUE OF MINERAL PRODUCTION OF CANADA, 1956

(Preliminary Estimates)

	DOLLARS
METALLICS	
COPPER	291,469,615
NICKEL	223,343,992
IRON ORE	156,327,889
GOLD	150,908,010
ZINC	125,476,218
LEAD	57,906,619
URANIUM	39,577,000
SILVER	25,831,612
PLATINUM	15,585,000
FUELS	
CRUDE PETROLEUM	401,840,650
COAL	95,666,866
NATURAL GAS	17,542,555
INDUSTRIAL MINERALS	
ASBESTOS	109,665,924
SALT	13,015,532
GYPSUM	11,350,551
SULPHUR	7,440,410
TITANIUM DIOXIDE	7,771,000
FLUORSPAR	3,835,565
PEAT MOSS	2,728,191
SODIUM SULPHATE	2,854,223

VALUE OF MINERAL PRODUCTION OF CANADA, 1939 TO 1956

YEAR	DOLLARS PER CAPITA	DOLLARS TOTAL
1939	42.12	474,602,093
1946	53.38	597,000,965
1947	51.38	584,003,975
1948	63.97	730,248,865
1949	67.01	765,110,628
1950	80.21	916,485,073
1951	89.91	1,045,483,595
1952	89.07	1,065,342,353
1953	90.41	1,134,303,503
1954	97.95	1,188,382,091
1955	115.08	1,395,310,796
(Preliminary) 1956	128.58	1,567,699,096

VALUE OF MINERAL PRODUCTION OF CANADA BY PROVINCES, 1956

(Preliminary Estimates)

Province or Territory	Metals	Fuels	Industrial Minerals	Total for Province	Per Cent of Total
	$	$	$		
Newfoundland	73,858,425	1,000,000	7,893,990	81,752,415	4.2
Nova Scotia	1,005,324	51,029,641	14,590,264	66,625,229	3.2
New Brunswick	158,628	8,090,080	9,932,166	18,171,874	0.9
Quebec	236,212,792		190,395,450	426,608,242	20.6
Ontario	512,355,993	7,137,000	121,420,066	640,913,059	31.1
Manitoba	39,209,137	13,653,200	13,849,410	66,711,747	3.2
Saskatchewan	70,670,751	39,282,681	7,144,684	114,100,116	5.5
Alberta	4,111	388,297,617	20,563,694	408,865,422	19.8
British Columbia	157,712,201	8,893,042	32,718,131	199,318,374	9.6
N.W. Territories	21,601,772	1,347,350		22,949,122	1.1
Yukon Territory	15,565,247	113,660		15,678,907	0.8
CANADA	1,134,354,370	514,850,071	418,494,655	2,067,699,096	100.0

INDEX TO PRINCIPAL OIL AND GAS FIELDS

DECEMBER 1956

NEW BRUNSWICK

1. Stony Creek Oil, Gas.

ONTARIO

1. Oil Springs Oil
1. Petrolia Oil
2. Becher Oil, Gas
2. Kimball Gas
3. Bothwell Oil
3. Dawn Oil, Gas
3. Rodney Oil
3. Zone Gas
4. Deckite Gas
4. Tilbury Gas
5. Haldimand Gas
5. Norfolk Gas
5. Welland Gas

MANITOBA

1. North Virden Oil
1. Virden-Rossiter Oil
2. Daly Oil
2. Mapleton Oil
2. Woodworth Oil
3. Pierson Oil
4. Whitewater Oil

SASKATCHEWAN

1. Lloydminster Oil, Gas
1. Lone Rock Oil, Gas
2. Kerrobert Oil
2. McLaren Oil
2. Waseca Oil
3. Marsden Oil
4. Unity Gas
5. Hoosier Oil
6. Coleville-Smiley Oil, Gas
7. Brock Gas
8. Battle Oil
9. Shaunavon Oil
10. Success Oil
11. Centaur Oil
12. North Premier Oil
13. Gull Lake Oil
14. Bone Creek Oil
15. Frederick Oil
16. Dollard Oil
17. Wapella Oil
18. Weyburn Oil
19. Midale Oil
20. Kingsford Oil
21. Lampman Oil
22. Steelman Oil
23. Frobisher Oil
24. Tribune Oil
25. Nottingham Oil
26. Hastings Oil
27. Radville Oil

ALBERTA

1. Pouce Coupe Gas
2. Wembley Gas
3. Progress Gas
4. Sturgeon Lake Oil
5. Sturgeon Lake South Oil
6. Pembina Oil
7. Alhambra Oil
8. Bonterr Oil, Gas
9. Winfrey Oil
10. Westerose Oil, Gas
11. Bonnie Glen Gas
12. Fort Page Oil, Gas
13. Leduc-Woodbend Oil, Gas
14. Golden Spike Oil, Gas
14. Acheson-Stony Plain Oil, Gas
15. Camstead Oil, Gas
15. St. Albert Oil, Gas
16. Fairydell-Bon Accord Oil, Gas
16. Excelsior Oil, Gas
17. Redwater Oil
18. Cold Lake Gas
19. Bonnyville Oil, Gas
20. Lindbergh Gas
21. Duvernay Gas
22. Fort Saskatchewan Gas
23. Ardmore Oil
24. Battle Oil
25. Duhamel Oil, Gas
25. Malmo Oil, Gas
25. New Norway Oil, Gas
26. Erskine Oil, Gas
27. Bellshill Lake Oil
28. Viking-Kinsella-Alpen Gas
29. Vermilion Oil
30. Lloydminster Oil, Gas
31. Wainwright Oil, Gas
32. Dina Oil
33. Clive Oil, Gas
34. Ricinus Oil
34. Stettler Oil
35. Sundre Oil
36. Westerdale Oil
37. Hamilton-Elkton Oil
38. Farm-Bag Valley Oil, Gas
39. Hamilton Lake Oil
40. Provost Oil
41. Princess Gas
42. West Drumheller Oil, Gas
42. Jumpingpound Gas, Gas Condensate, Sulphur
43. Turner Valley Oil, Gas, Sulphur
44. Cessford Oil, Gas
44. Proceras Oil, Gas
45. Medicine Hat-Redcliff Gas
46. Bow Island Gas
48. Taber Oil, Gas
49. Lethbridge Gas, Gas Condensate, Sulphur
50. Conrad Oil
51. Peridant d'Oreille Gas
52. Black Butte Gas

BRITISH COLUMBIA

1. Boundary Lake Oil
2. Fort St. John Gas

NORTHWEST TERRITORIES

1. Norman Wells Oil

CANADA DEPARTMENT OF MINES AND TECHNICAL SURVEYS
MINES BRANCH, ANALYSIS AND MUSEUMS DIVISION, OTTAWA, CANADA

MAP BOOK (SEVENTH EDITION)

CANADA

PRINCIPAL MINERAL AREAS

SCALE 1 INCH TO 150 MILES

MILES 100 0 100 200 300 400 MILES

SPECIALLY PREPARED FOR THE CANADA YEAR BOOK SECTION, DOMINION BUREAU OF STATISTICS, BY THE SURVEYS AND MAPPING BRANCH, DEPARTMENT OF MINES AND TECHNICAL SURVEYS, 1957.